



## 4\*4K ( 32MP) 360 Auto-Focus Network Camera

- Comprehensive 360° view powered by four sensors
- Delivers up to 32MP image clarity
- Independently adjustable camera head
- IP66: Water and dust resistant
- IK10: Vandal-Proof
- Advanced H.265+ Compression



### In short

Experience a comprehensive 360° panoramic view with independently adjustable camera heads, powered by four sensors delivering up to 32MP ultra-clear resolution. Built for demanding environments, it features IP66 weatherproofing, IK10 vandal resistance and advanced H.265+ compression for efficient bandwidth usage.

### Dimensions

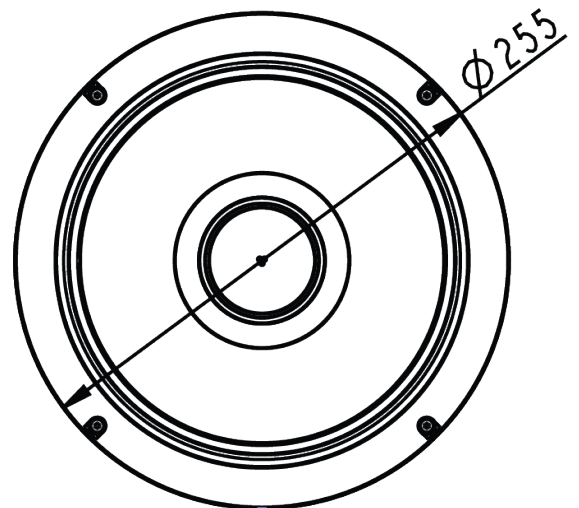
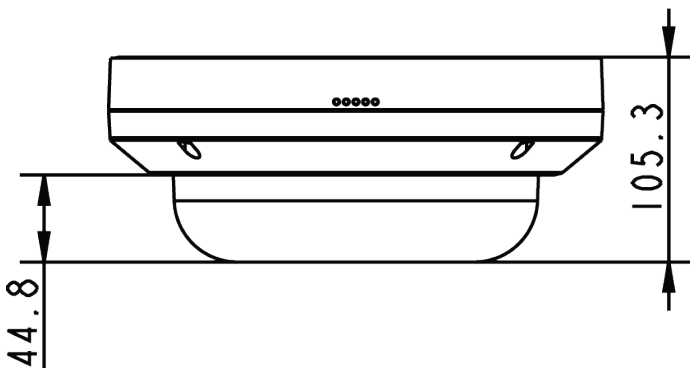

\*Design and specifications are subjects to change without notice.

## Technical Specifications

| Camera: NXD032360IRWA |   |
|-----------------------|---|
| Image Sensor          | 4 x 8MP, 1/2.8" Progressive CMOS  |
| Minimum Illumination  | Color: 0.135 lux,<br>Black & White: 0 lux   |
| Illumination Range    | 20m / 65.62 ft (IR light)   |
| Viewing Angle         | Pan: ±90°<br>Tilt: 0° to +95°<br>Rotation: ±90°<br>Twist: ±20°  |
| Lenses                |   |
| Focal Length          | 4 x 2.8 ~ 8 mm  |
| Aperture              | F1.6  |
| Field of View         | Horizontal FOV: 109.2° (wide), 57.5° (tele),<br>Vertical FOV: 43.5° (wide), 24.7° (tele),   |
| Camera Image          |   |
| Effective Pixels      | 3864 x 2192   |
| Video Resolution      | 3840 x 2160   |
| Pixel Size            | 1.45 µm   |
| Digital Zoom          | 10x   |
| Frame Rate            | H.265   |
|                       | 4 x HDR 8MP @30fps  |
|                       | H.264   |
|                       | 4 x HDR 8MP @30fps  |
|                       | MJPEG   |
|                       | 4 x HDR 2MP @30fps  |
| Shutter Time          | Auto/Manual, 1 ~ 1/100000s  |
| Day/Night             | Optional IR Cut Filter  |
| High Dynamic Range    | Gen 3 Engine  |
| Image Features        | Exposure, White Balance, Brightness, Sharpness, Contrast, Saturation, Hue, Day/Night Threshold, Noise Reduction, Backlight Compensation, Text Overlay, Privacy Mask |
| Rotation              | 90°, 180°, 270° rotation  |
| Compression           |   |
| Video Compression     | H.265 / H.264 / MJPEG   |
| Streaming             | Up to 4 individually configurable streams in H.265/H.264/MJPEG<br>Configurable resolution/frame rate/bandwidth LBR/VBR/CBR in H.265/H.264                           |
| Audio Codec           |   |
| Audio Compression     | G.711 / G.726 / AAC / LPCM  |
| Streaming             | 2 Way   |
| Audio Input           | Integrated Microphone and Line Input  |
| Audio Output          | Line Output   |

\*Design and specifications are subjects to change without notice.

## Technical Specifications

| Event Integration    |  |
|----------------------|--|
| Basic Event Triggers | External input alarm activation, intelligent video analytics-based detection, network failure monitoring for connectivity loss, scheduled event triggering at defined intervals, manual event triggering via user control        |
| Event Handling       | External output activation for alarm devices, video and audio recording to edge storage, event-triggered file upload, real-time notifications via FTP, network share, and email, HTTP and FTP communication, email alert support |
| Intelligent Features |  |
| Basic Analytics      | Motion and Audio Detection   |
| Advanced Analytics   | Face Detection / Tracking / Recognition / LPR Detection / Recognition / People Detection and Tracking / Human / Vehicle Classification / Object Classification / Recognition   |
| Network              |  |
| Network Storage      | Supports M.2 SATA3 SSDs<br>Compatible with microSD, microSDHC, and microSDXC cards<br>Enables recording to NAS (Network-Attached Storage)  |
| Protocols            | ARP, PPPoE, IPv4/v6, ICMP, IGMP, QoS, TCP, UDP, DHCP, UPnP, SNMP, SMTP, RTP, RTSP, HTTP, HTTPS, FTP, NTP, DDNS   |
| System Compatibility | Onvif (Profile S, Profile G, Profile T, Profile M)   |
| Security             | User authentication, HTTPS encryption, IP address filtering, IEEE 802.1x network access control  |
| Hardware             |  |
| Ethernet             | 10/100/1000Mbps Ethernet port  |
| Connectors           | RJ45, USB Type A, 2 x Alarm Input, 2 x Alarm Output, Terminal Block, Audio Input Terminal Block, Audio Output Terminal Block   |
| NDAA Compliant       | Fully  |
| Certifications       |  |
| EMC                  | CE/FCC   |
| Safety               | RoHS   |
| General              |  |
| Working Conditions   | -40°C~55°C   |
| Power Supply         | <ul style="list-style-type: none"> <li>• IEEE 802.3bt (Type 3, Class 6)</li> <li>• DC 24V input</li> <li>• AC 24V input</li> </ul>   |
| Protection Level     | IP66   |
| IR Rating            | IK10   |
| Material             | Metal and Plastic  |
| Dimensions           | Φ 255 × 105 mm (Φ 10.04" × 4.13")  |
| Weight               | 5.29lb / 2400g   |

\*Design and specifications are subjects to change without notice.

# What you may need



**XXSPAWALL**  
Wall Mount  
112.5 mm × 81 mm × 138.5 mm



**XXSPACAP**  
Mounting Cap  
Φ237.1 mm × 57.1 mm

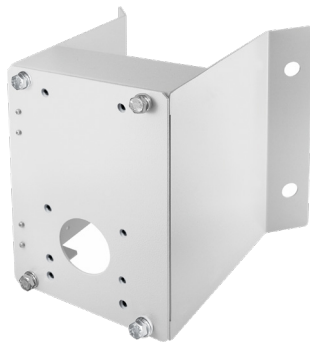

**XXSPCM6**  
Corner Mount  
222 mm x 190 mm x 190 mm



**XXSPPM3**  
Pole Mount  
270 mm x 170 mm x 190 mm



**XXSPWM11**  
Junction Box with Hinge  
160 mm x 242 mm x 103 mm

All of these accessories are specifically designed for use with the NXD032360IRWA

\*Design and specifications are subjects to change without notice.